

CV Proyectos Eléctricos

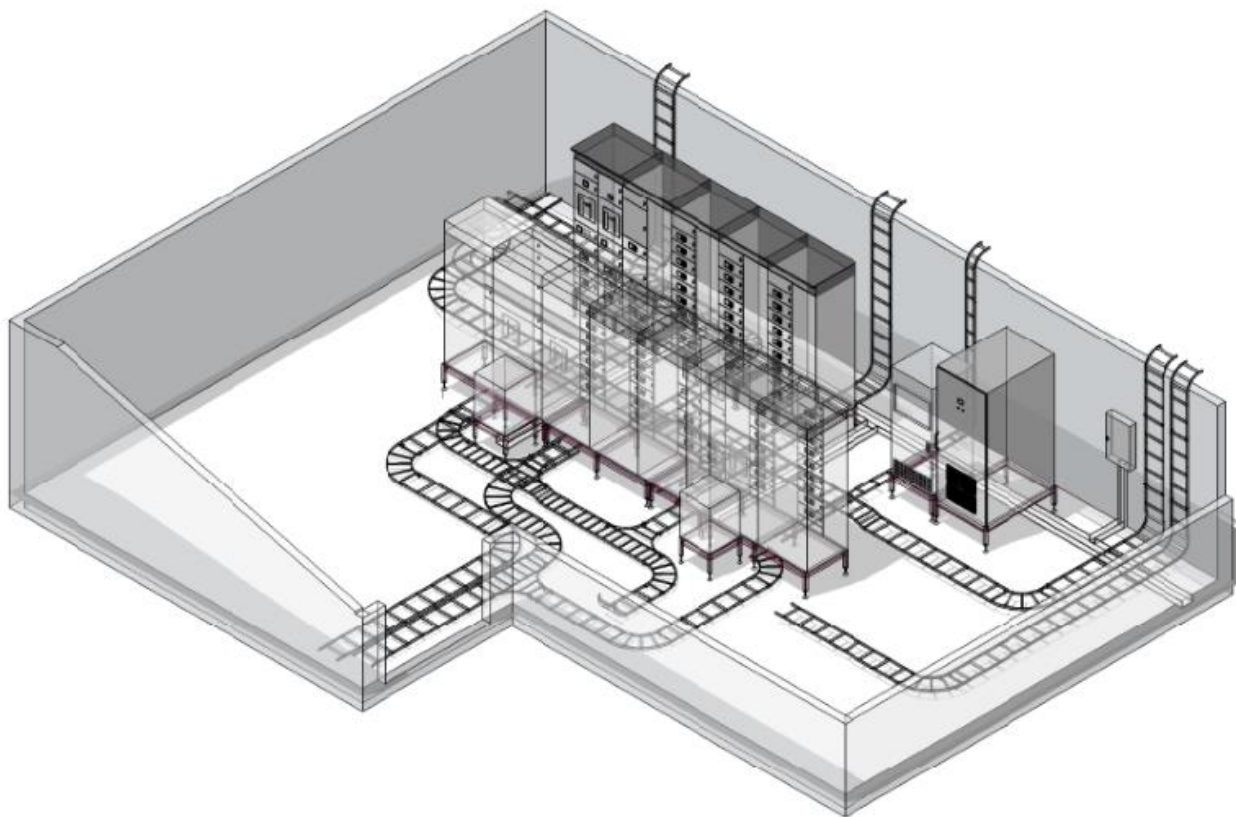

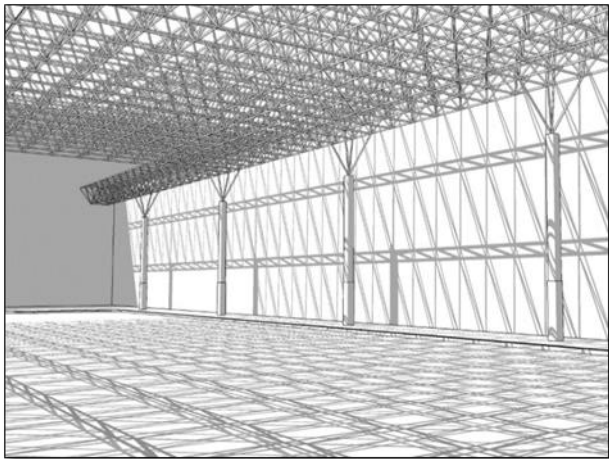

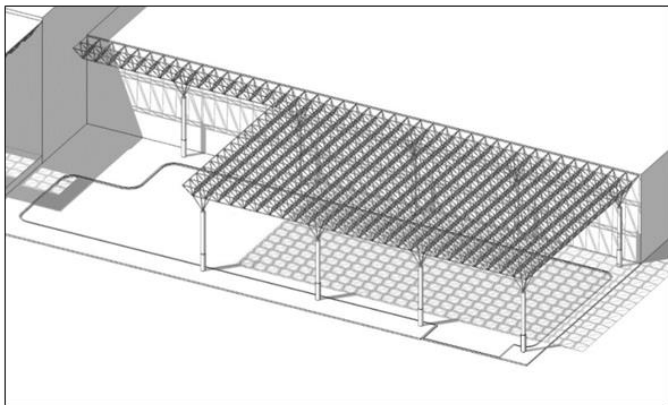
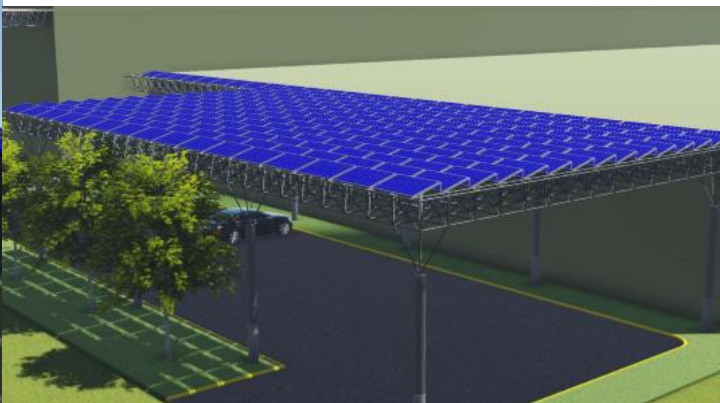
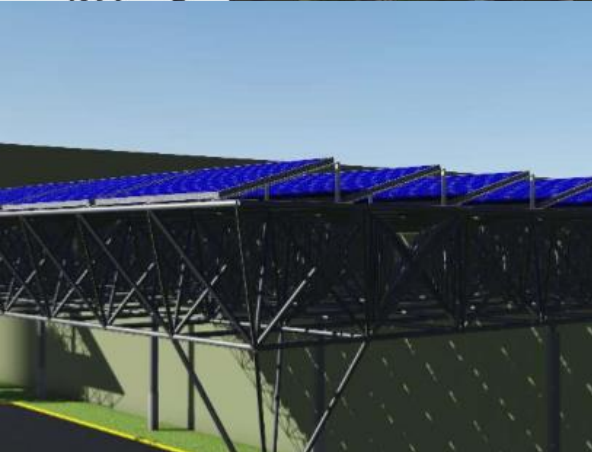
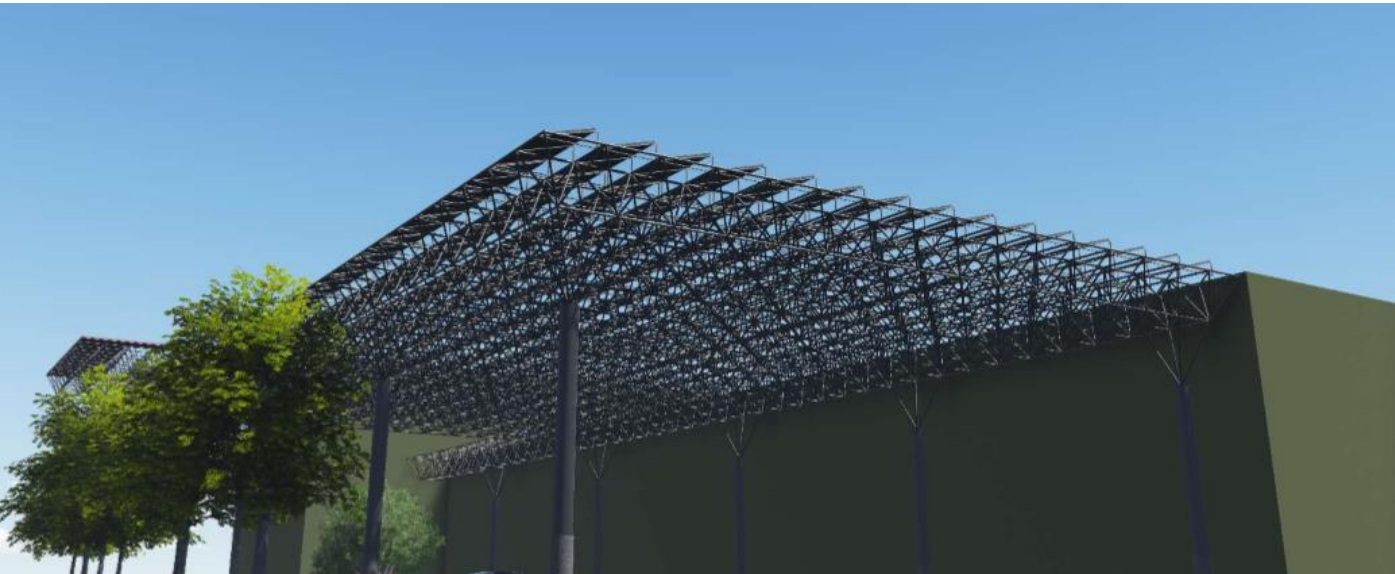

FOXCONN



Gulfstream



NISSAN



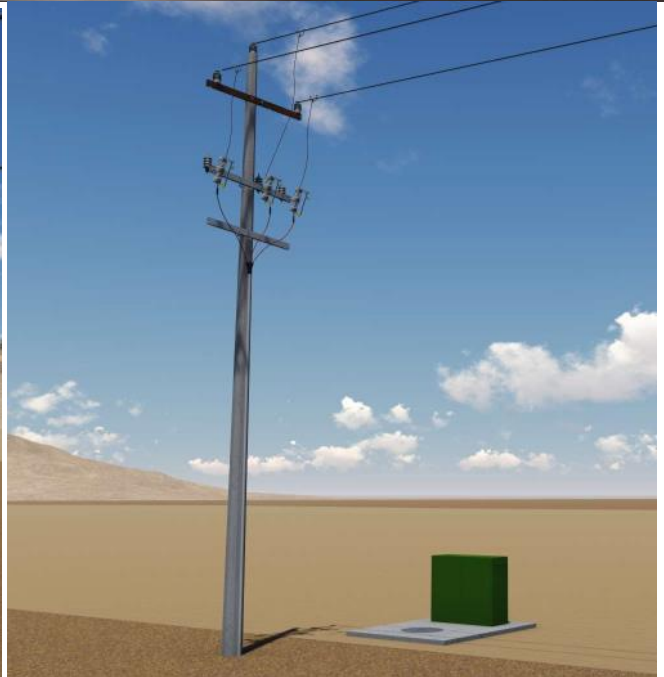

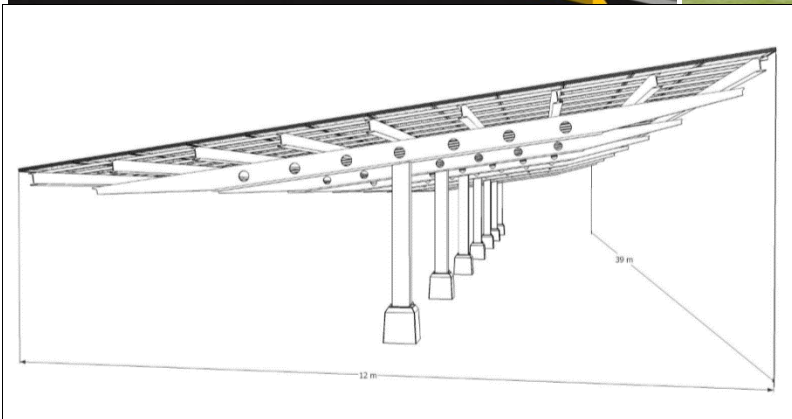

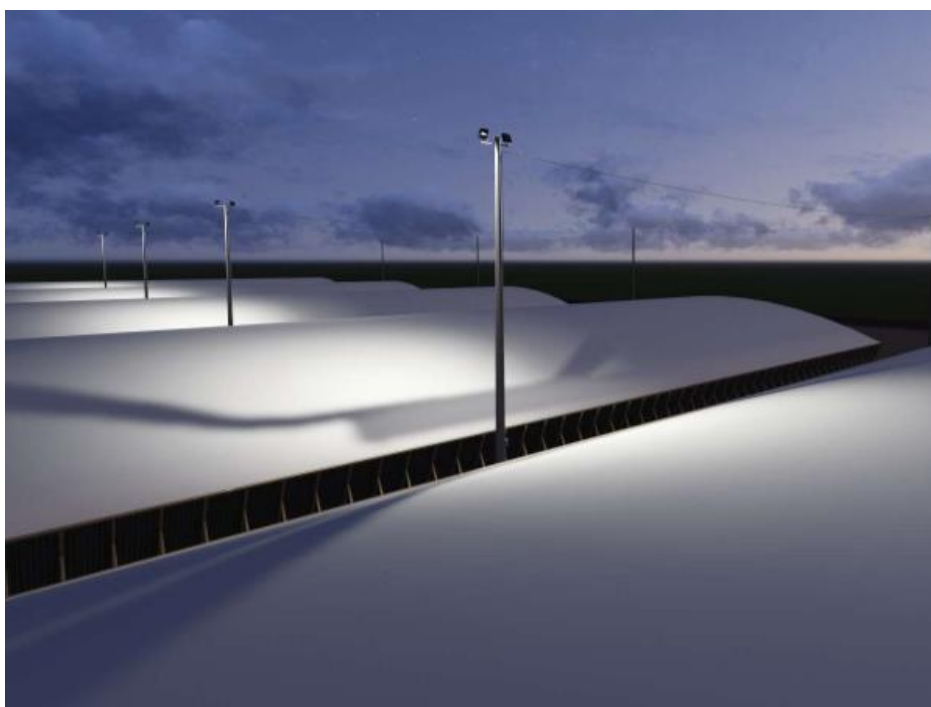

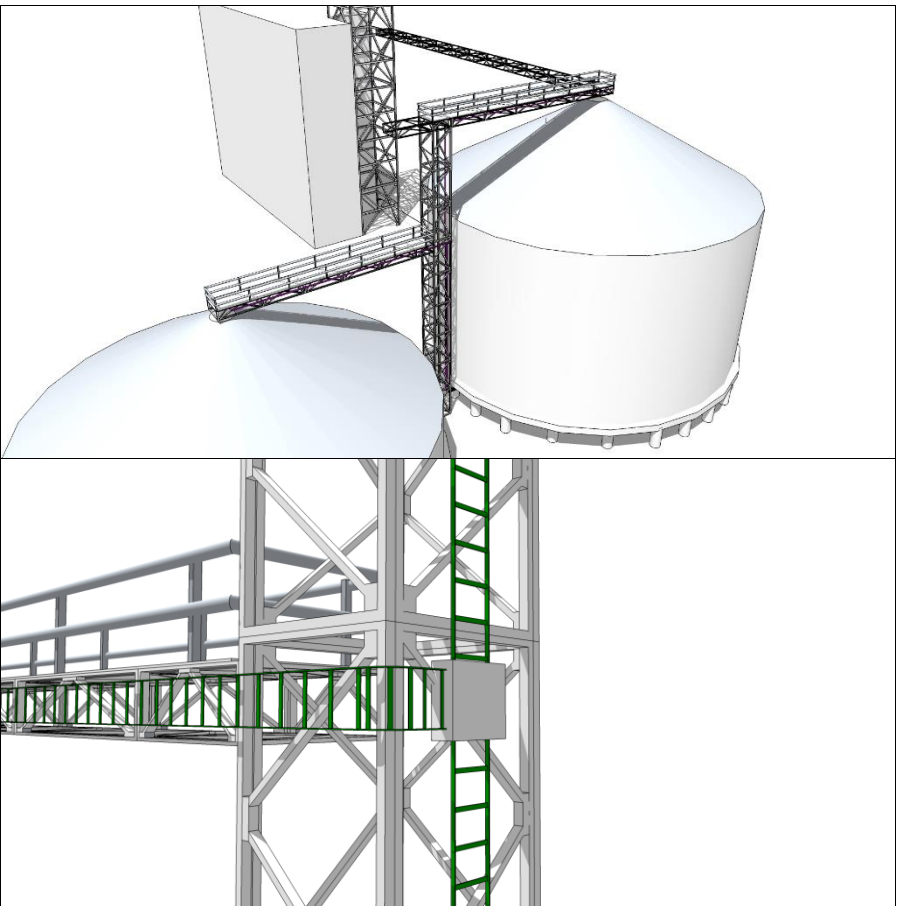
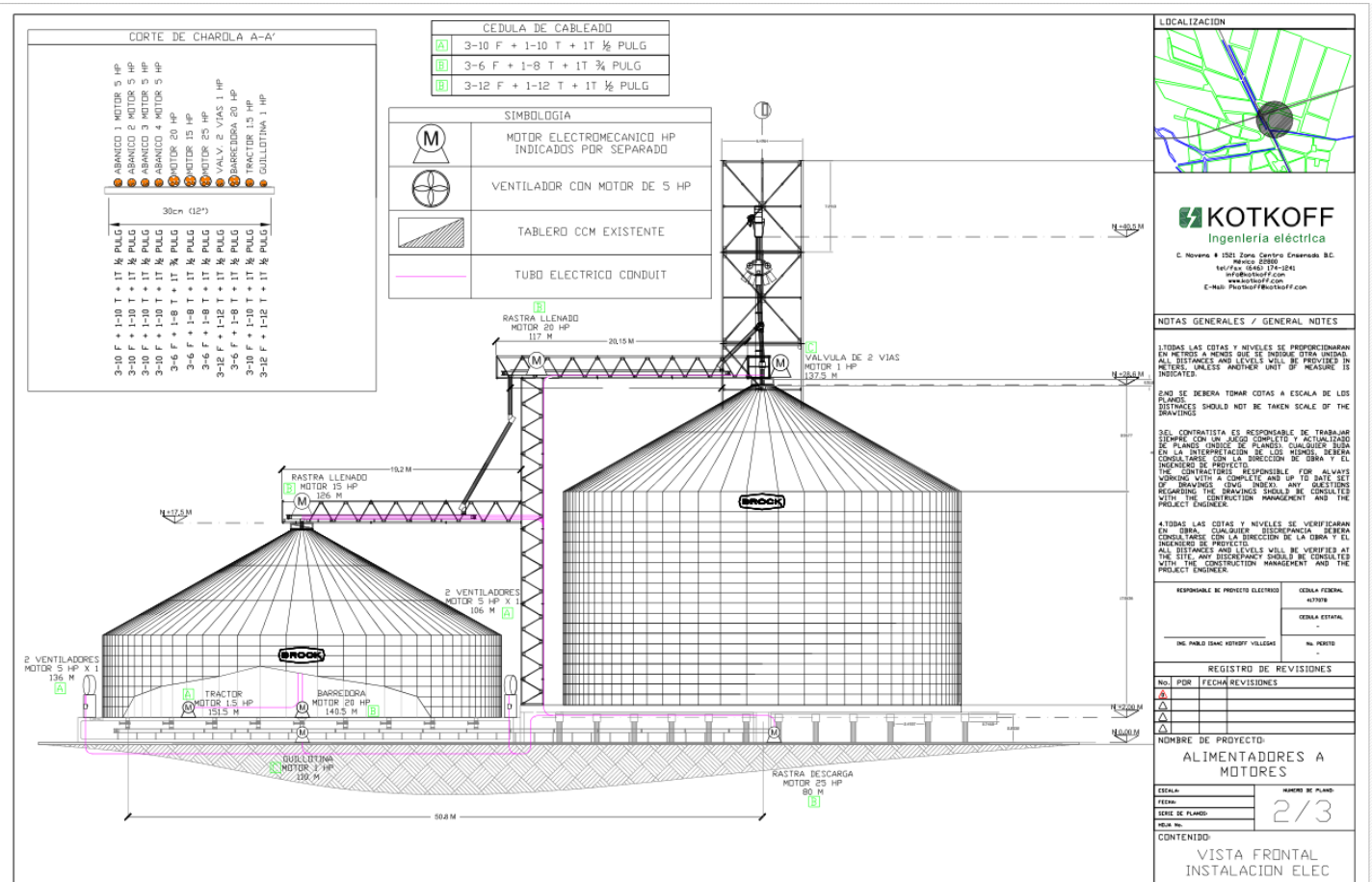

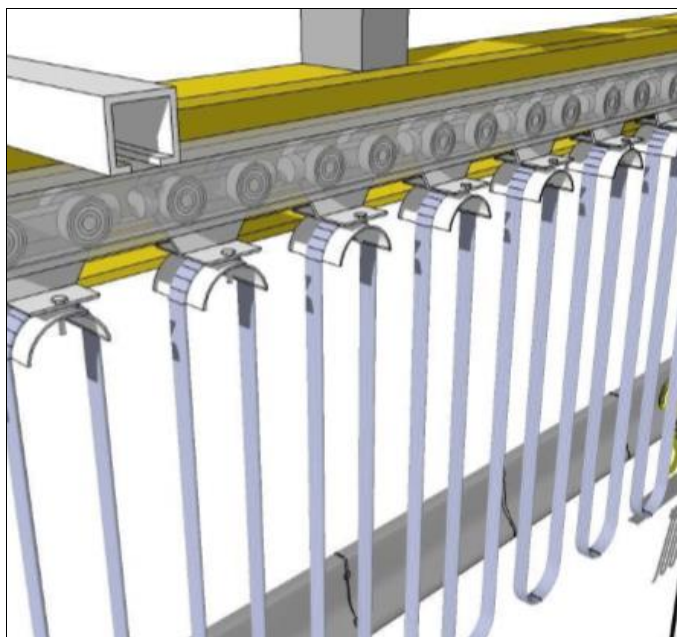

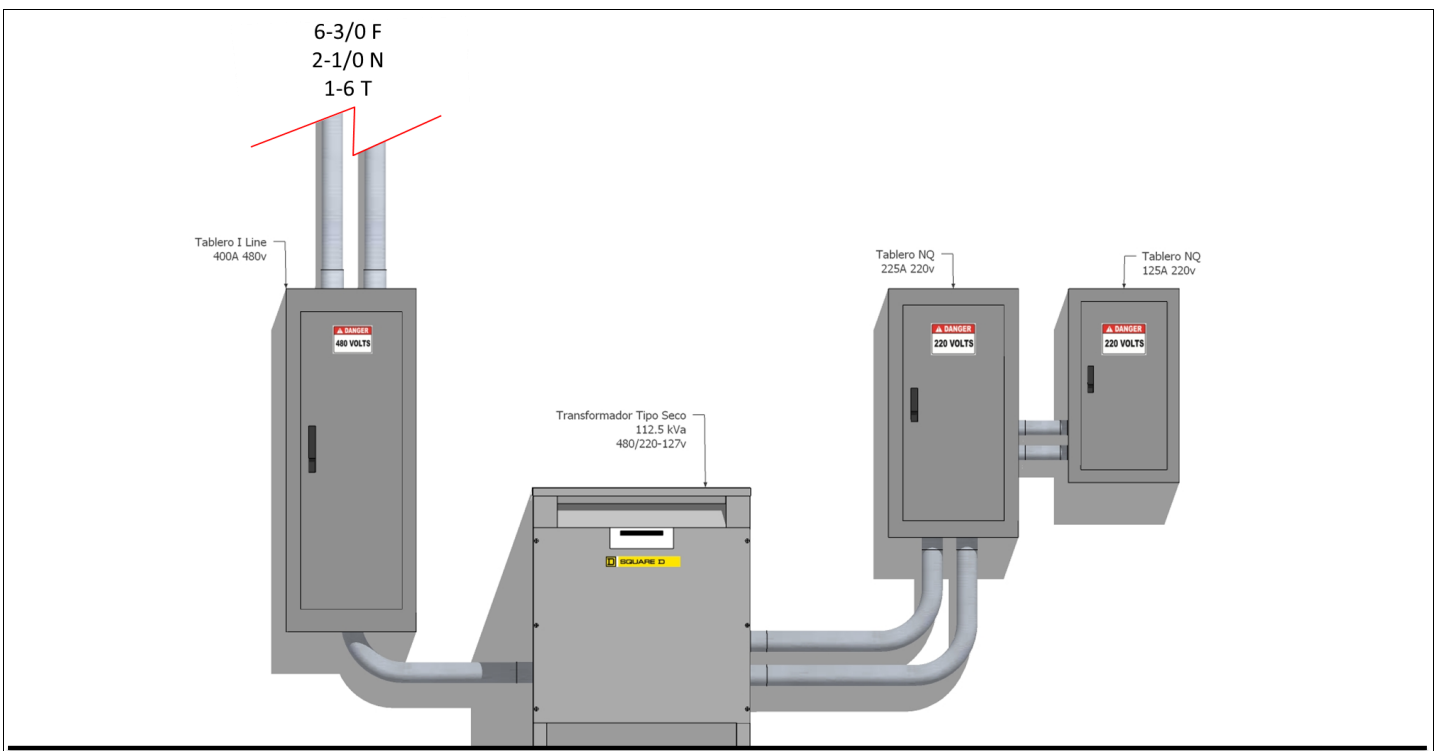

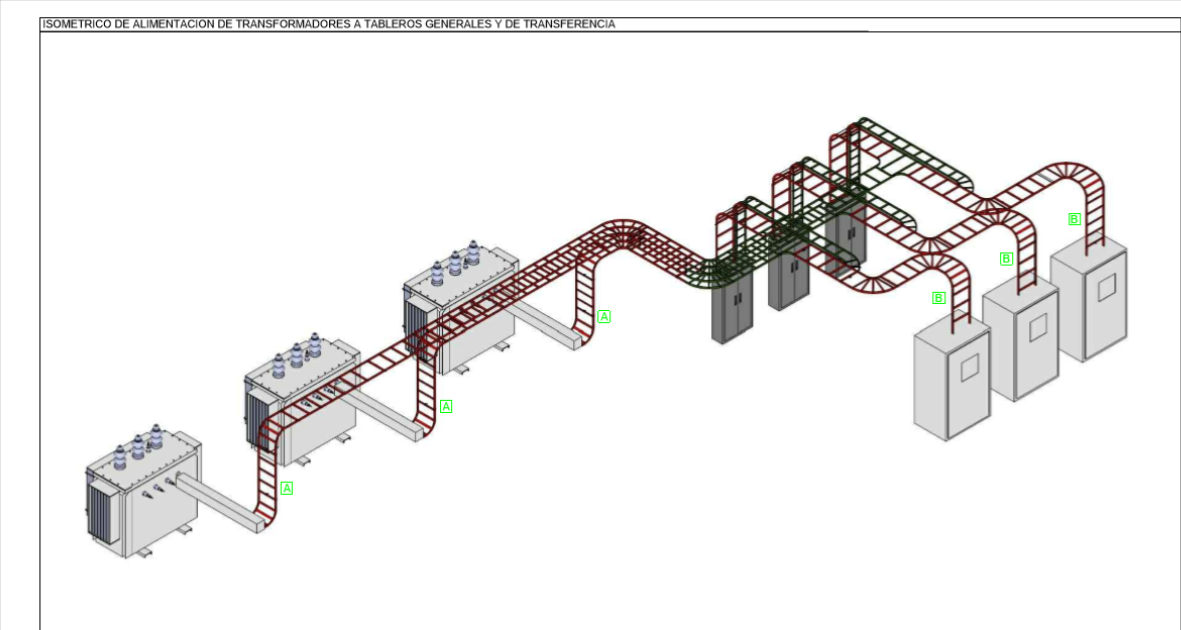

CEDULA DE CABLEADO Y DISTANCIAS

(A)	12-500 4/F + 2-500 N + 1-4/0 T + CH - 18 PULG
(B)	6-500 2/F + 1-500 N + 1-4/0 T + CH - 9 PULG

SIMBOLOGIA

	CHAROLA TIPO ESCALERA DE ALUMINIO EXISTENTE
	CHAROLA TIPO ESCALERA DE ALUMINIO NUEVA

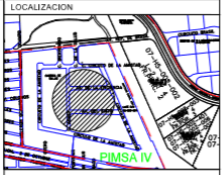
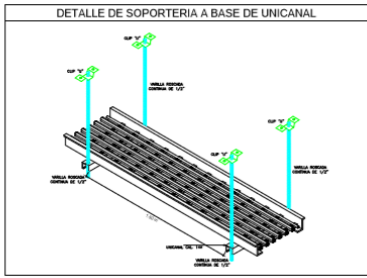
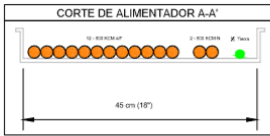

Sensata Technologies

KOTKOFF
ingeniería eléctrica

C. Novena # 1017 Zona Centro Empresarial S.C. Mexico 22000
Tel: (944) 174-1241
info@kotkoff.com
www.kotkoff.com
Email: PimSAIV@kotkoff.com

NOTAS GENERALES / GENERAL NOTES

1. TODAS LAS COTAS Y NIVELES SE PROPORCIONARAN EN METROS A MENOS QUE SE ENCUENTRE OTRA UNIDAD. ALL DISTANCES AND LEVELS WILL BE PROVIDED IN METERS, UNLESS ANOTHER UNIT OF MEASURE IS INDICATED.

2. SI SE DEBERA TOMAR COTAS A ESCALA DE LOS PLANOS, DETENES SHOULD NOT BE TAKEN SCALE OF THE DRAWINGS.

3. EL CONTRATISTA ES RESPONSABLE DE TRABAJAR SIEMPRE CON UN DISEÑO COMPLETO Y ACTUALIZADO DE PLANOS ANTES DE INICIAR CUALQUIER OBRERA. EN LA INTERPRETACION DE LOS MISMOS, DEBERA CONSULTARSE CON LA DIRECCION DE OBRAS Y EL INGENIERO DE PROYECTO. THE CONTRACTOR IS RESPONSIBLE FOR ALWAYS WORKING WITH A COMPLETE AND UP TO DATE SET OF DRAWINGS. IF ANY QUESTIONS REGARDING THE DRAWINGS SHOULD BE CONSULTED WITH THE CONSTRUCTION MANAGEMENT AND THE PROJECT ENGINEER.

4. TODAS LAS COTAS Y NIVELES SE VERIFICARAN EN OBRA. CUALQUIER DISCREPANCIA DEBERA CONSULTARSE CON LA DIRECCION DE LA OBRA Y EL INGENIERO DE PROYECTO. ALL DISTANCES AND LEVELS SHALL BE VERIFIED AT THE SITE. ANY DISCREPANCY SHOULD BE CONSULTED WITH THE CONSTRUCTION MANAGEMENT AND THE PROJECT ENGINEER.

RESPONSABLE DE PROYECTO/ELECTRICO	CEDEA A PERSONAL
	AYUDANTE
	CEDEA A PERSONAL
	AYUDANTE

REGISTRO DE REVISIONES

NÚM.	POR	FECHA	REVISIONES

NOMBRE DE PROYECTO:
SISTEMA ELECTRICO DE EMERGENCIA

ESCALA: 11/15

CONTENIDO:
ISOMETRICO 1

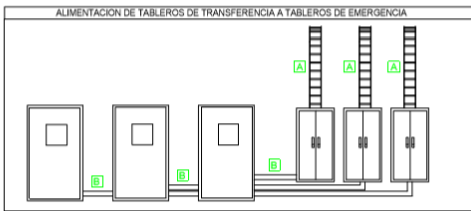
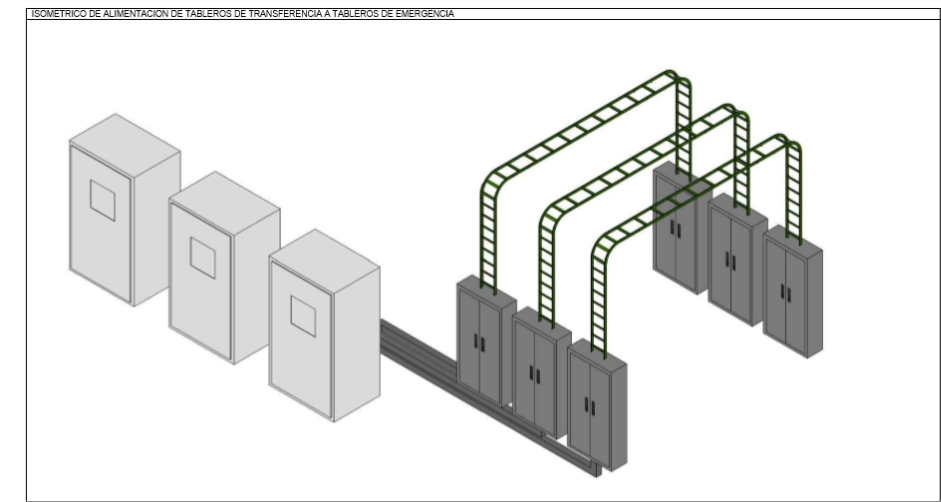

CEDULA DE CABLEADO Y DISTANCIAS

(A)	6-1/0 AWG 2/F + 2-4 AWG N + 1-4 T + CH 9 PULG
(B)	6-3/0 AWG 2/F + 2-1/0 AWG N + 1-1/0 T + DUC 4X4

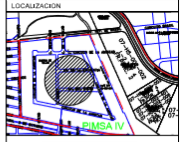

Sensata Technologies

KOTKOFF
ingeniería eléctrica

C. Novena # 1017 Zona Centro Empresarial S.C. Mexico 22000
Tel: (944) 174-1241
info@kotkoff.com
www.kotkoff.com
Email: PimSAIV@kotkoff.com

NOTAS GENERALES / GENERAL NOTES

1. TODAS LAS COTAS Y NIVELES SE PROPORCIONARAN EN METROS A MENOS QUE SE ENCUENTRE OTRA UNIDAD. ALL DISTANCES AND LEVELS WILL BE PROVIDED IN METERS, UNLESS ANOTHER UNIT OF MEASURE IS INDICATED.

2. SI SE DEBERA TOMAR COTAS A ESCALA DE LOS PLANOS, DETENES SHOULD NOT BE TAKEN SCALE OF THE DRAWINGS.

3. EL CONTRATISTA ES RESPONSABLE DE TRABAJAR SIEMPRE CON UN DISEÑO COMPLETO Y ACTUALIZADO DE PLANOS ANTES DE INICIAR CUALQUIER OBRERA. EN LA INTERPRETACION DE LOS MISMOS, DEBERA CONSULTARSE CON LA DIRECCION DE OBRAS Y EL INGENIERO DE PROYECTO. THE CONTRACTOR IS RESPONSIBLE FOR ALWAYS WORKING WITH A COMPLETE AND UP TO DATE SET OF DRAWINGS. IF ANY QUESTIONS REGARDING THE DRAWINGS SHOULD BE CONSULTED WITH THE CONSTRUCTION MANAGEMENT AND THE PROJECT ENGINEER.

4. TODAS LAS COTAS Y NIVELES SE VERIFICARAN EN OBRA. CUALQUIER DISCREPANCIA DEBERA CONSULTARSE CON LA DIRECCION DE LA OBRA Y EL INGENIERO DE PROYECTO. ALL DISTANCES AND LEVELS SHALL BE VERIFIED AT THE SITE. ANY DISCREPANCY SHOULD BE CONSULTED WITH THE CONSTRUCTION MANAGEMENT AND THE PROJECT ENGINEER.

RESPONSABLE DE PROYECTO/ELECTRICO	CEDEA A PERSONAL
	AYUDANTE
	CEDEA A PERSONAL
	AYUDANTE

REGISTRO DE REVISIONES

NÚM.	POR	FECHA	REVISIONES

NOMBRE DE PROYECTO:
SISTEMA ELECTRICO DE EMERGENCIA

ESCALA: 12/15

CONTENIDO:
ISOMETRICO 2

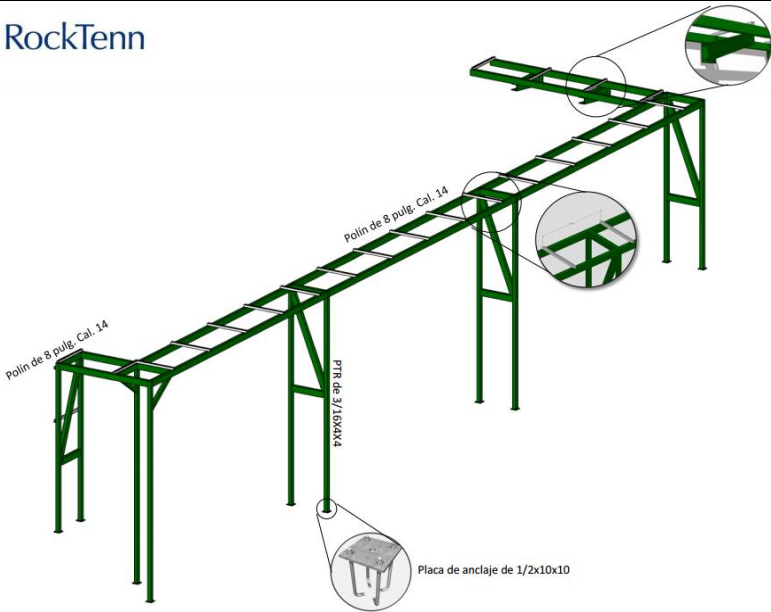

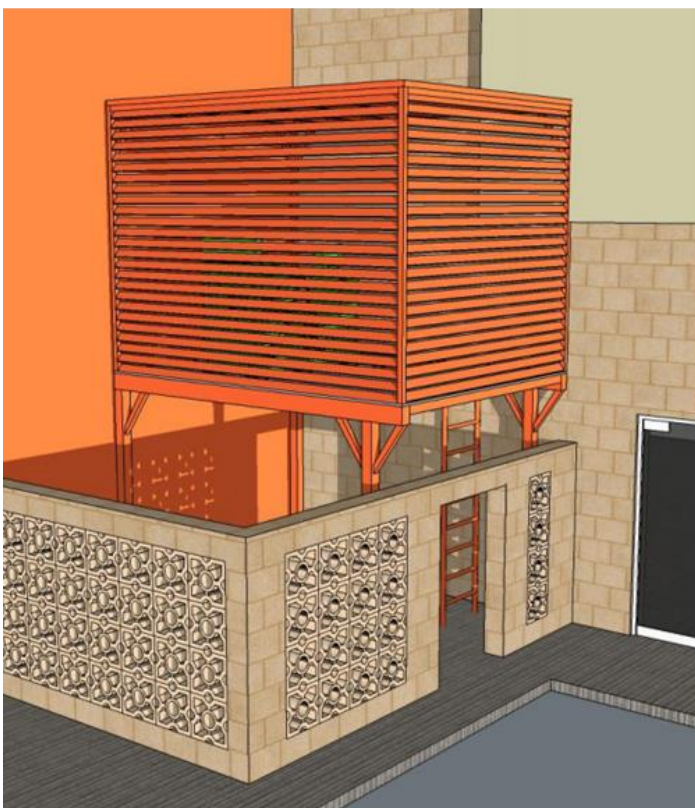
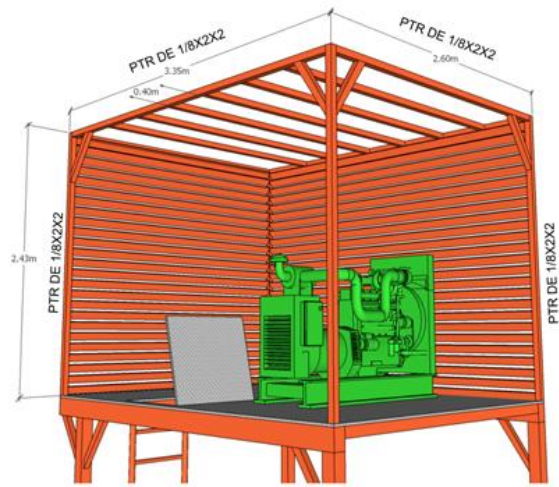
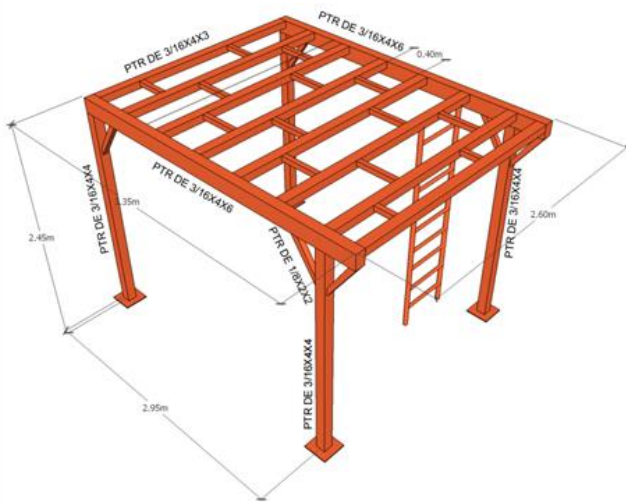

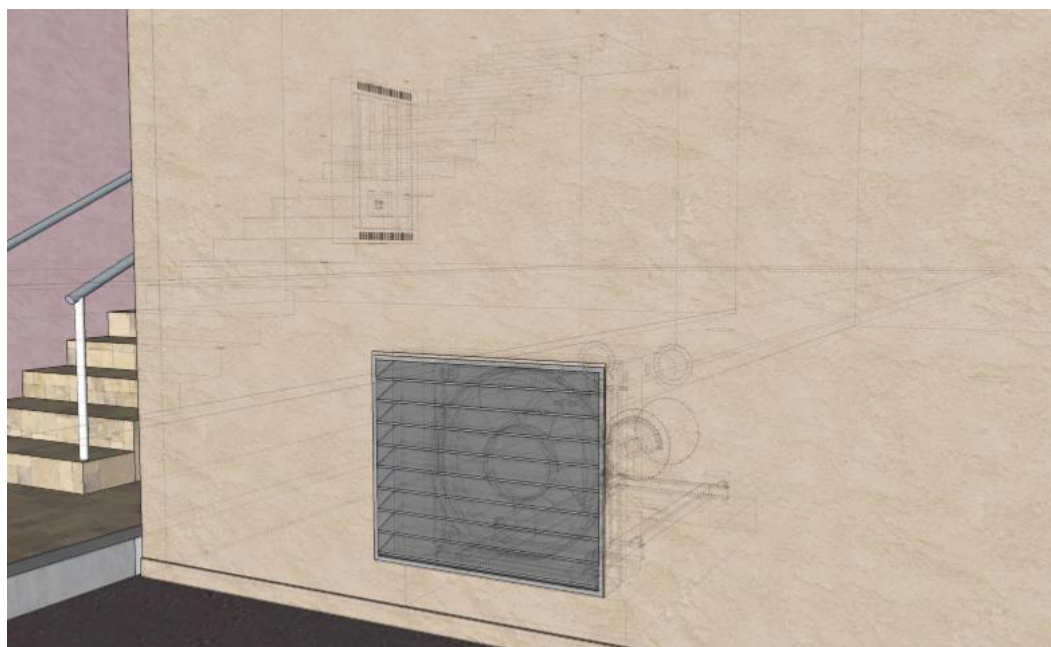
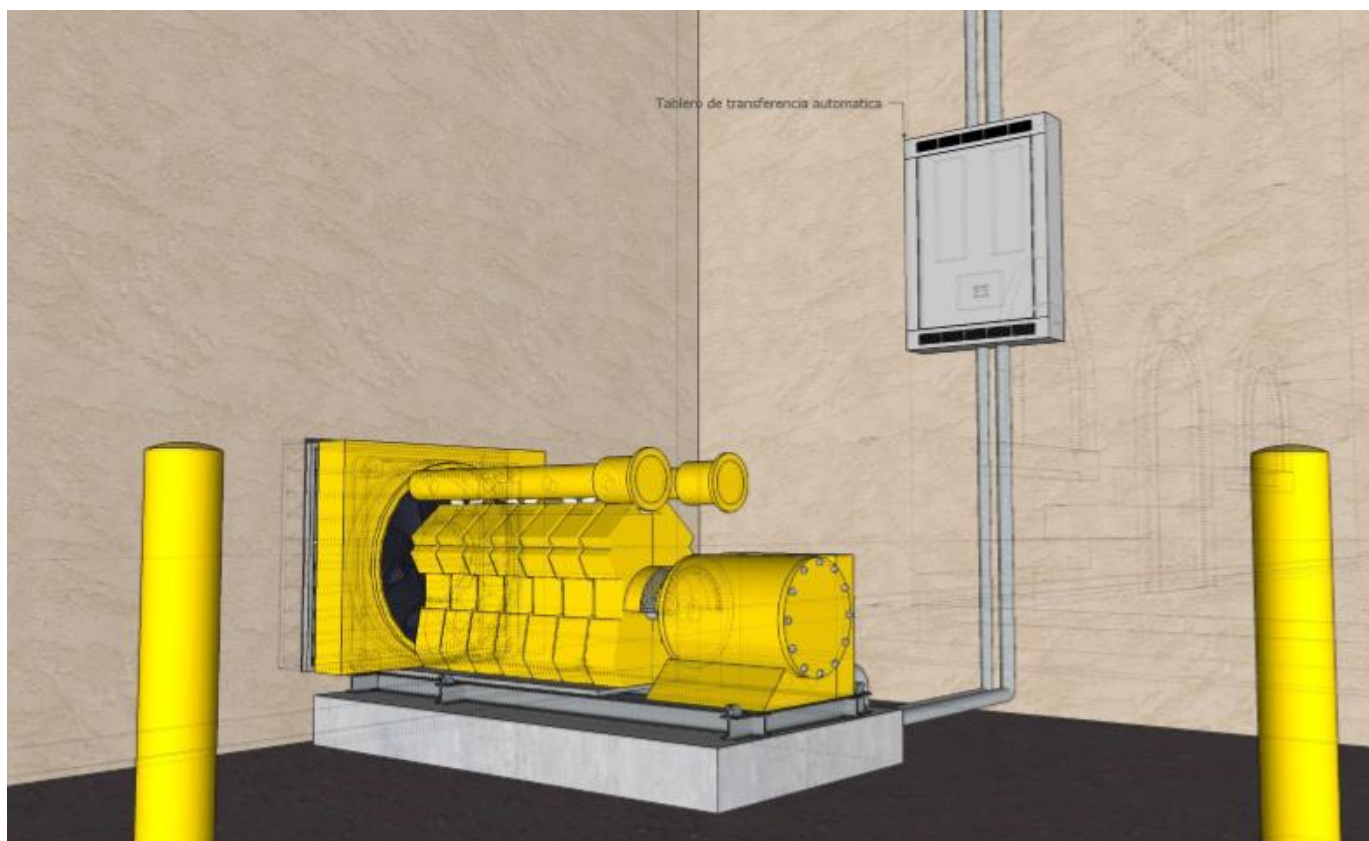

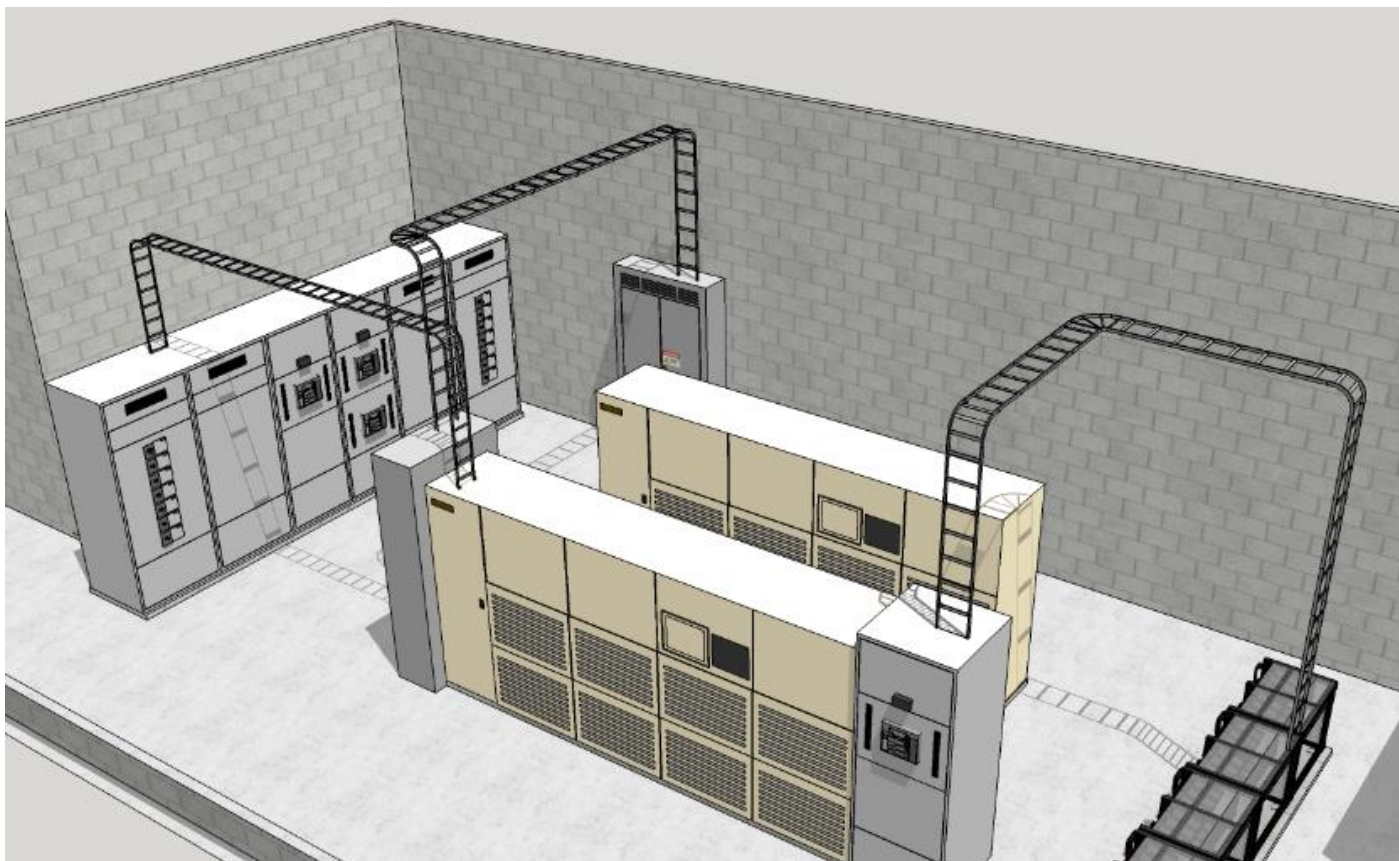

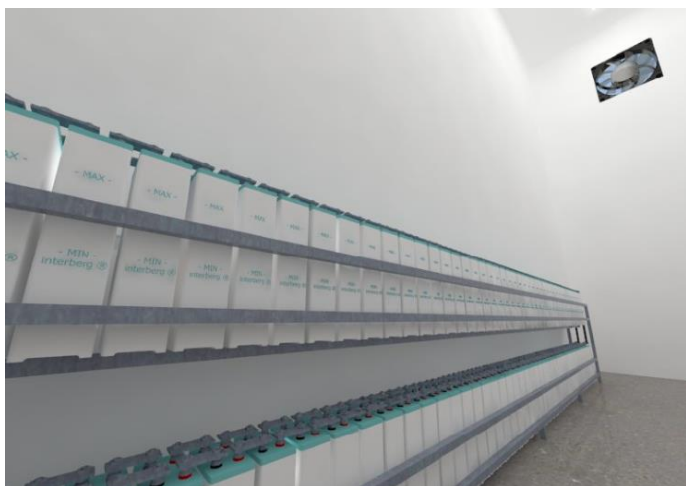

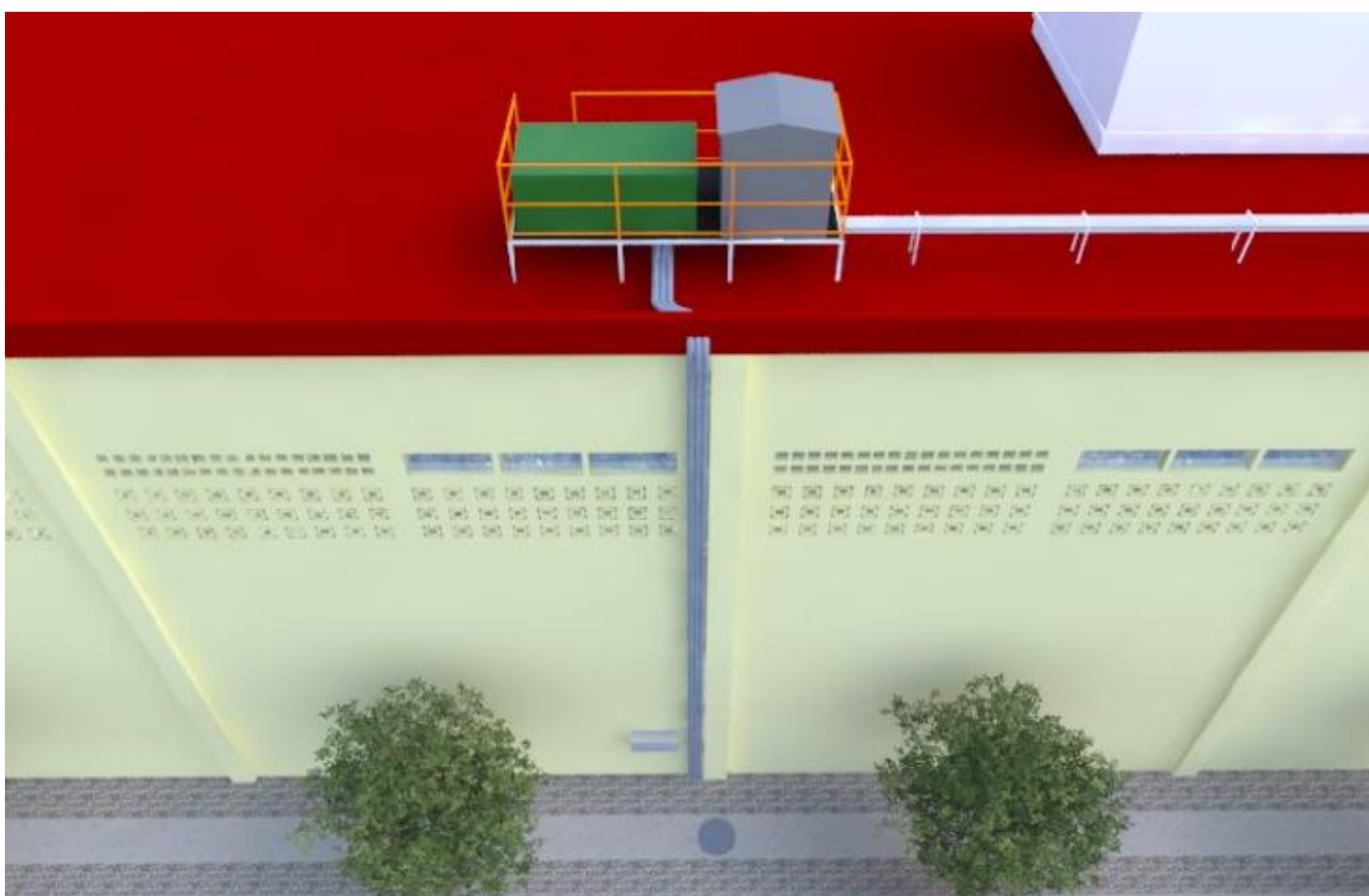
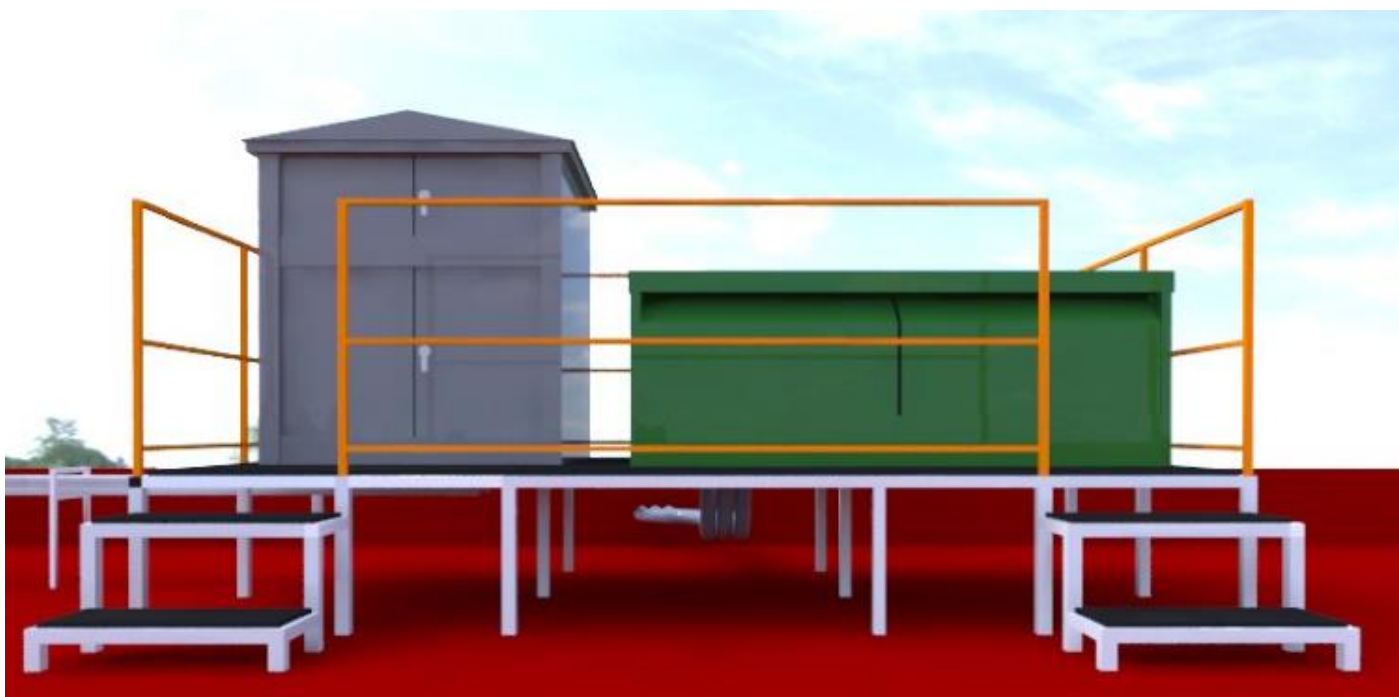

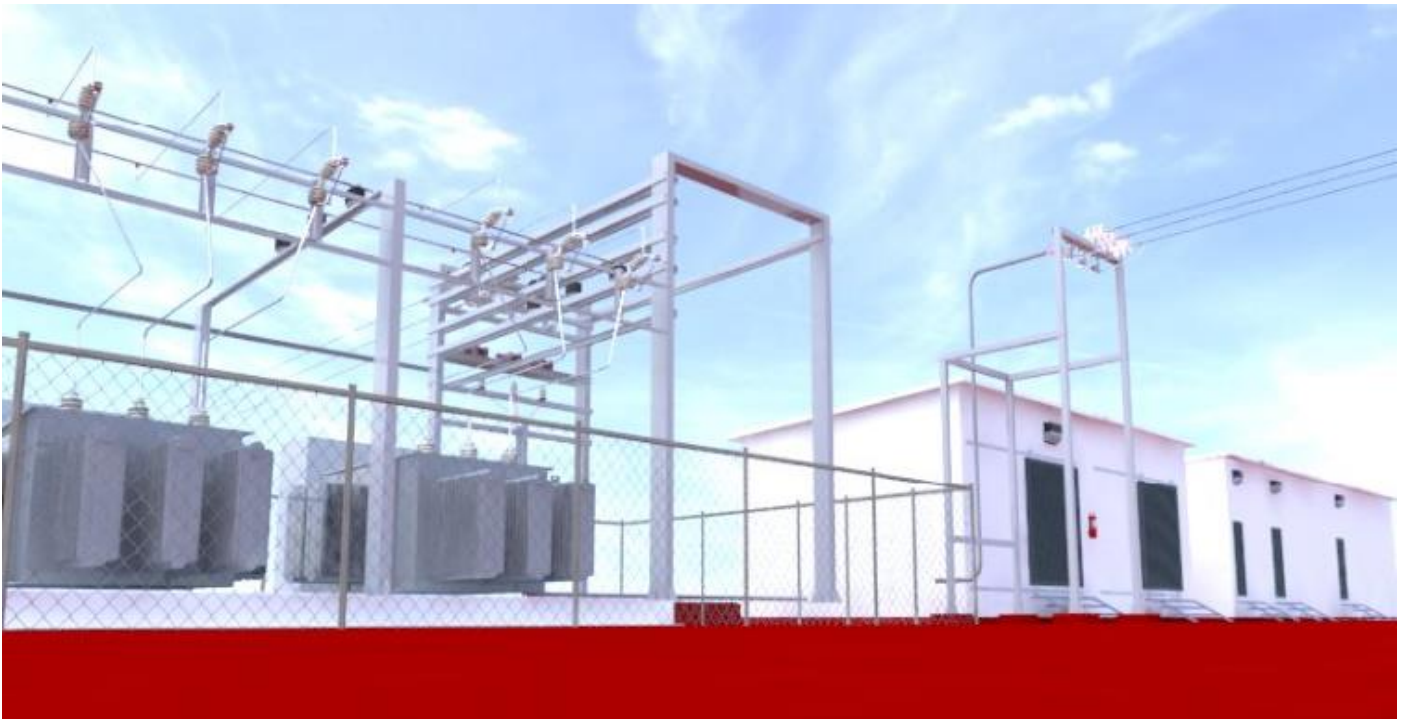

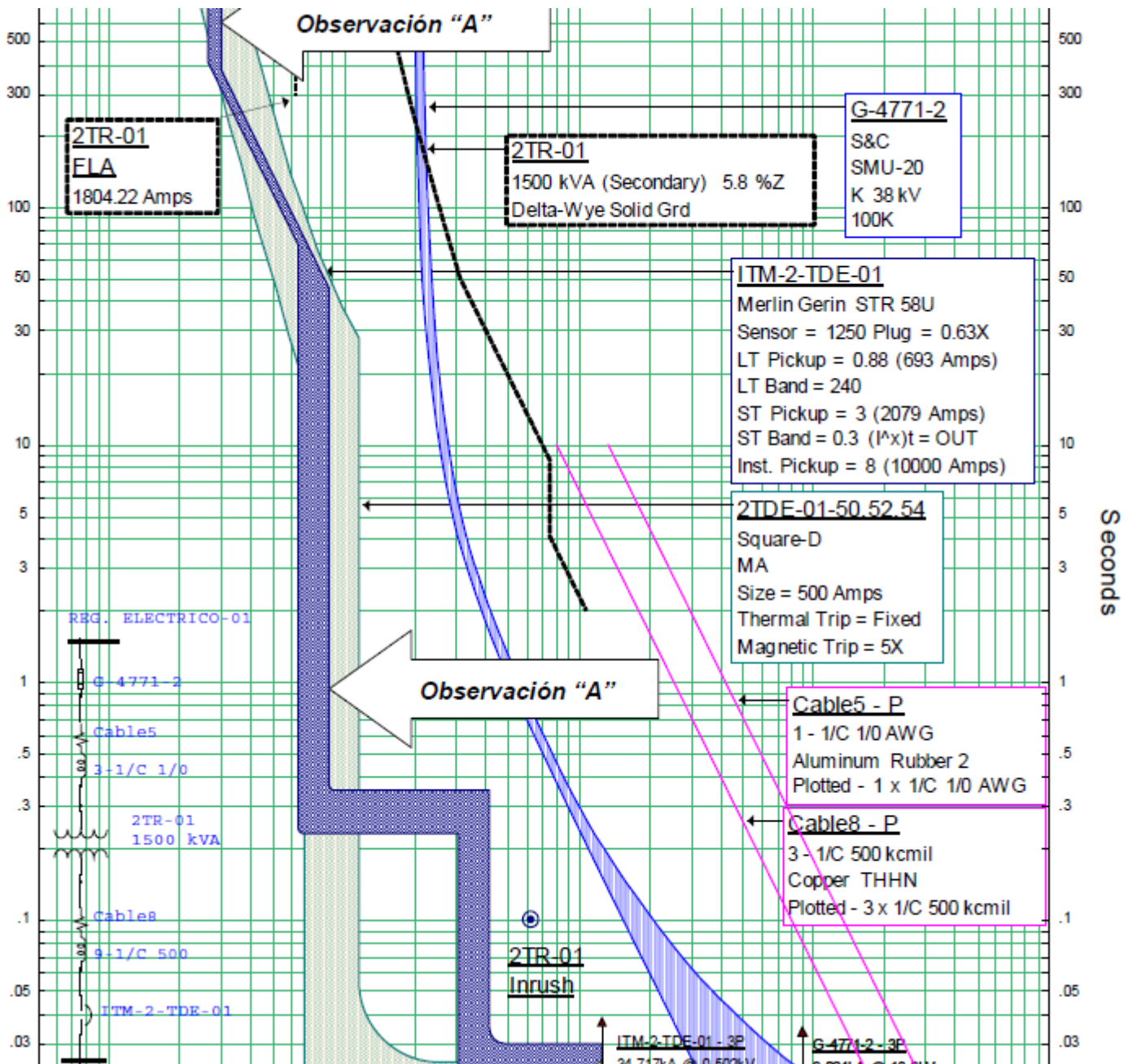

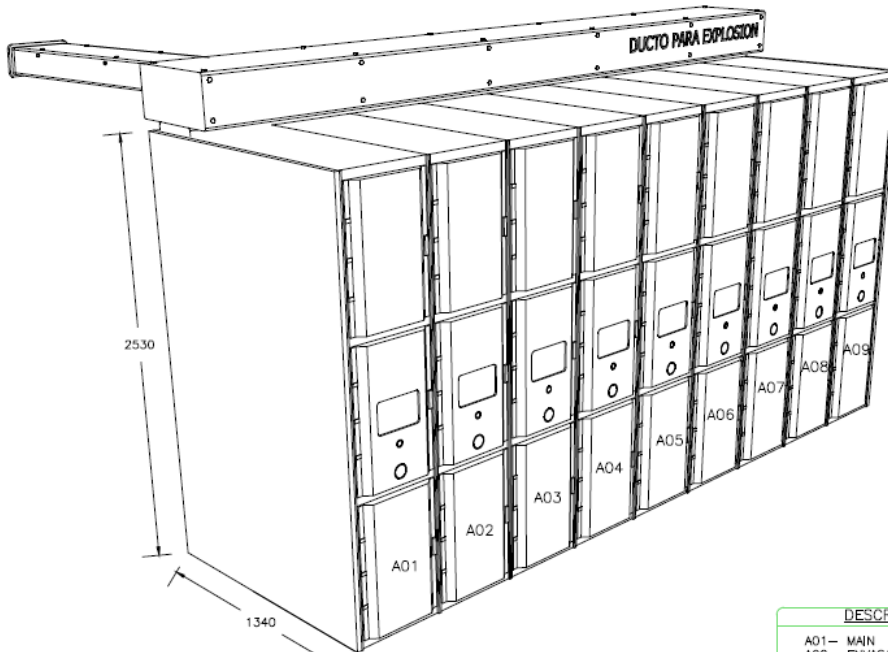
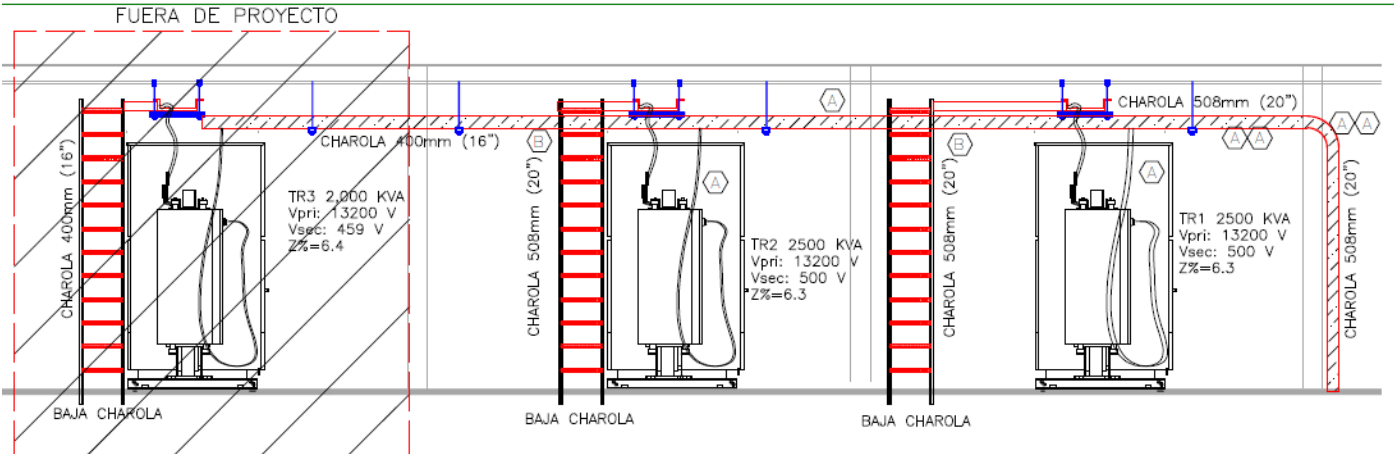

DESCR
A01 - MAIN

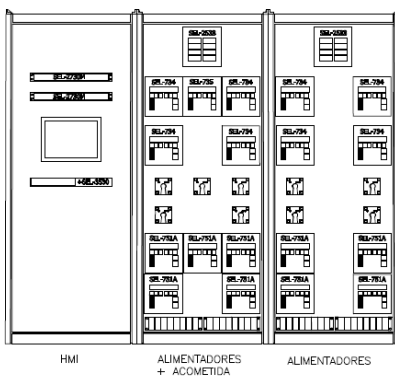

VISTA FRONTAL DE TABLEROS PCYM-HMI TMC

